

LOT SURVEY
& BUILDING STAKEOUT

WORK ORDERED BY:
DEBBIE KOLACKE
4113 POPLAR DRIVE
DELAVER, WISCONSIN 53115

FARRIS, HANSEN & ASSOCIATES, INC.
Engineering, Architecture, Surveying
7 Ridgway Court P.O. Box 437
ELKHORN, WISCONSIN 53121
Office: (414) 723-2098
Fax: (414) 723-5886

REVISIONS
10-10-97
SHOW ASBLT
FOUNDATION &
PROPOSED GAR.

PROJECT NO.
4801
DATE:
07/07/97
SHEET NO.
1 OF 1

PLAT OF SURVEY

LOT 13 OF DUNBAR ESTATES
A RECORDED SUBDIVISION LOCATED IN THE
NORTHWEST 1/4 OF THE SOUTHEAST 1/4 AND THE
NORTHEAST 1/4 OF THE SOUTHEAST 1/4 OF
SECTION 36, TOWN 4 NORTH, RANGE 16 EAST,
TOWN OF LAGRANGE, WALWORTH COUNTY, WISCONSIN

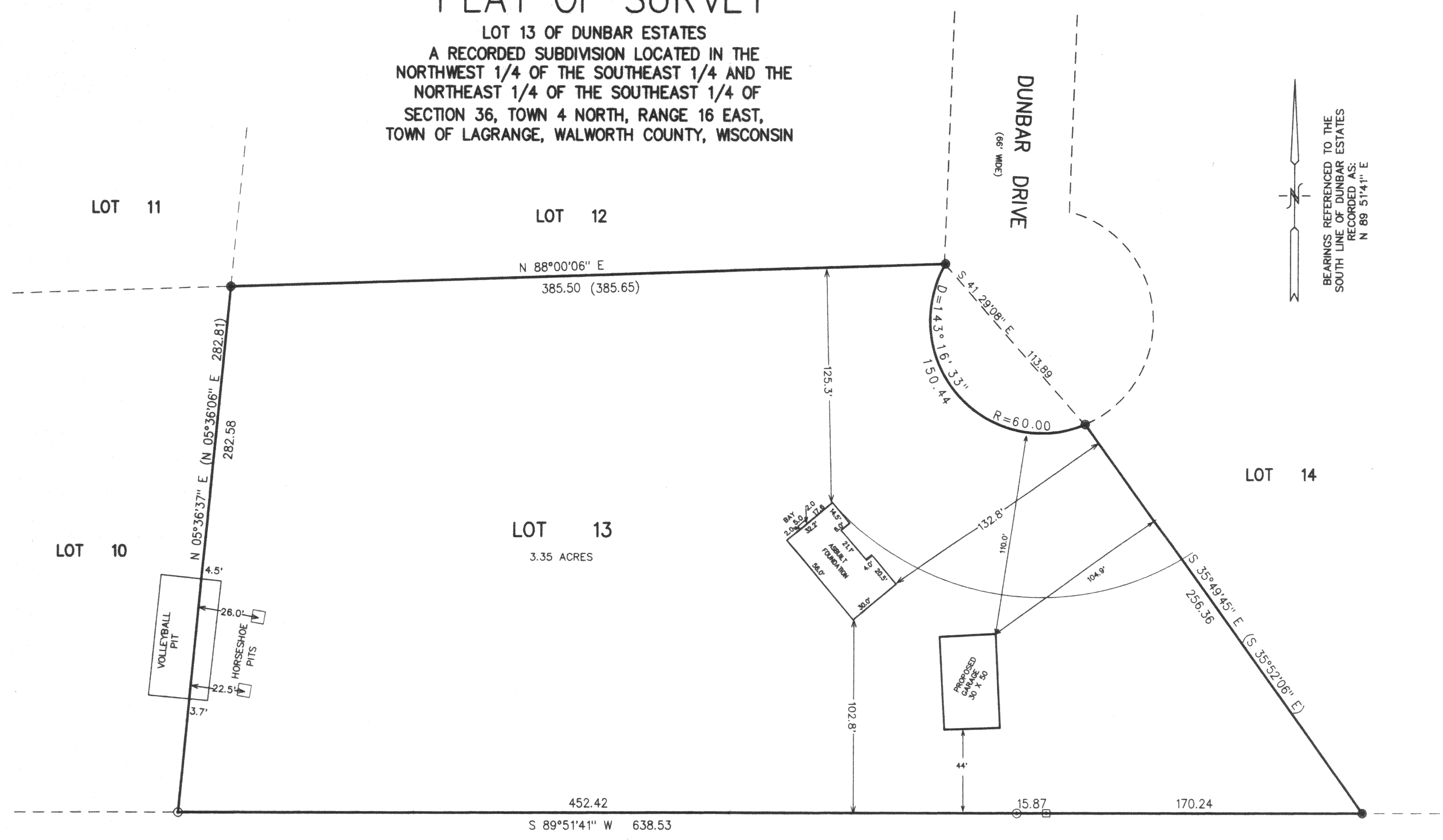

NOTE: COPIES OF THIS MAP TO WHICH THE FOLLOWING CERTIFICATE
WILL APPLY ARE BLUE LINE PRINTS SHOWING SURVEYOR'S ORIGINAL
SEAL AND SIGNATURE IN BLACK INK. COPIES BY ANY OTHER MEANS
MAY HAVE ALTERATIONS WHICH DO NOT REPRESENT THE SURVEYOR'S
WORK PRODUCT.

I HEREBY CERTIFY THAT THE ABOVE DESCRIBED PROPERTY HAS BEEN
SURVEYED UNDER MY DIRECTION AND THAT THE ABOVE MAP IS A TRUE
REPRESENTATION THEREOF AND SHOWS THE SIZE AND LOCATION OF
THE PROPERTY AND ITS EXTERIOR BOUNDARIES. THIS SURVEY IS
MADE FOR THE USE OF THE PRESENT OWNERS OF THE PROPERTY, AND
ALSO THOSE WHO PURCHASE, MORTGAGE, OR GUARANTEE THE TITLE
THERETO WITHIN ONE YEAR FROM THE DATE HEREOF.

DATED: 7-28-97

Peter S. Gordon
PETER S. GORDON R.L.S. 2101

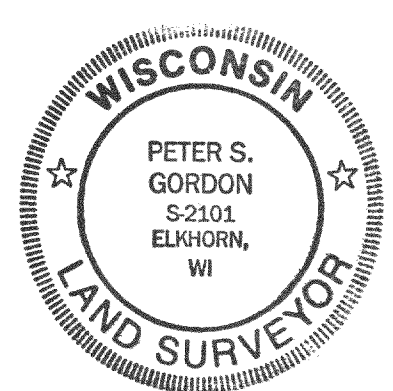

REVISED 10/2/98 TO SHOW PROPOSED GARAGE

UNPLATTED LANDS

LEGEND

- FOUND CONCRETE MONUMENT
- FOUND IRON PIPE
- FOUND IRON REBAR
- () RECORDED AS

